Park County Server Room Cabling 11/2013

Park County's IT infrastructure has been growing in leaps and bounds. Over a year ago, IT started replacing servers, switches and then CAT 5e-6 cabling. Along with everyday maintenance and projects, it was challenging for the department to find the available time or resources to plan and implement a cabling project, until recently. This is what our server room looked like prior to 11/9/13:

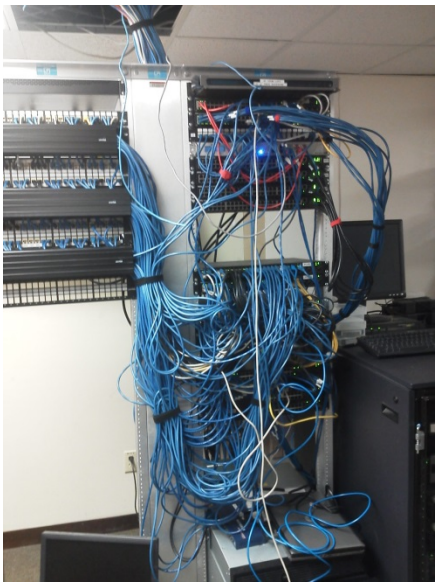

After a year of working and planning, the new cable infrastructure system has been implemented by GraniteTCS. It will not only handle current and future traffic but also be easier to maintain with more flexibility. Here is what the setup looks like now:

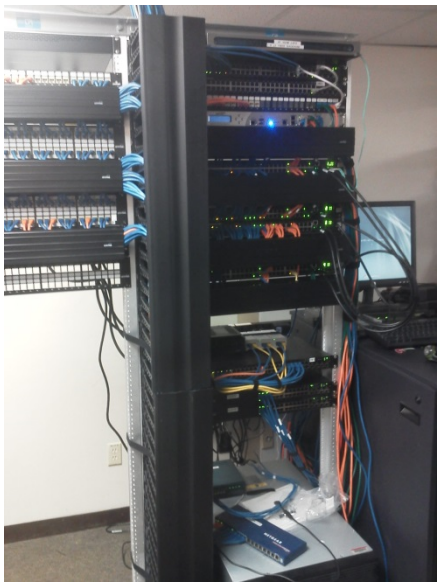

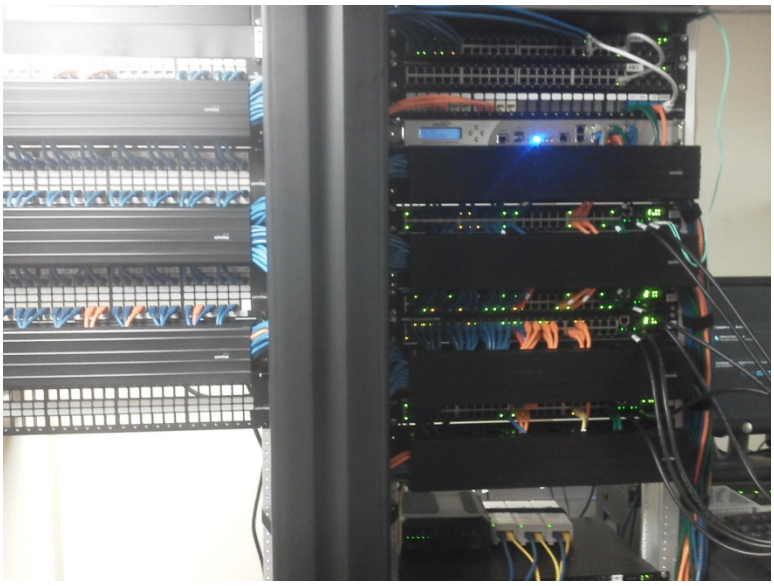

Likewise, the county's 911 IDF closet underwent a cabling makeover project. Here's the before and after: